ion drăguşanul

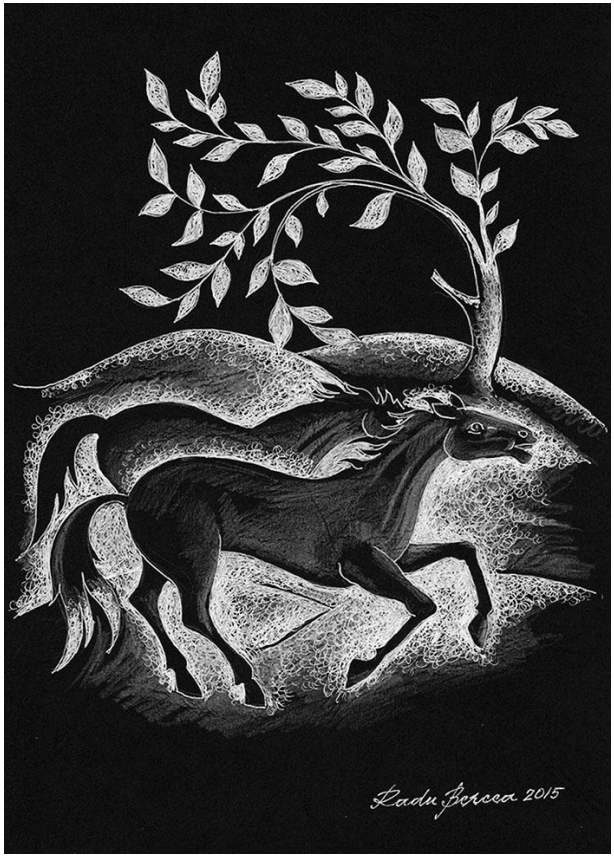

file ale memoriei bucovinene

Cluj-Napoca, august 2026